

IF IN DOUBT - ASK

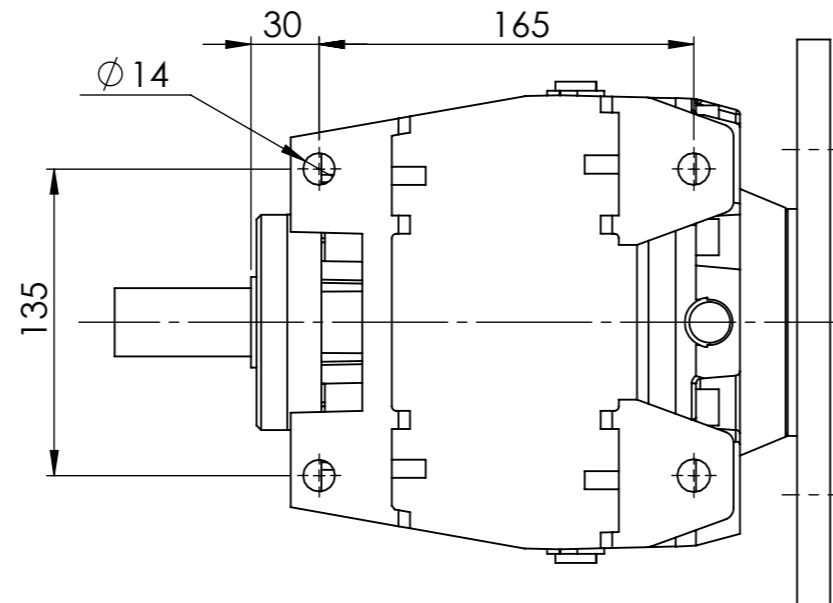

INPUT FLANGE DIMENSIONS									
	A	B	C	D	E	F	G	H	I
56 B5	120	80	7	100	3	10.2	9	308	7
63 B5	140	95	10	115	4	12.8	11	302	9
71 B5	160	110	10	130	5	16.2	14	301	9
71 B14	105	70	7	85	5	16.2	14		
80 B5	200	130	12	165	6	21.5	19	301	11
80 B14	120	80	7	100	6	21.5	19		

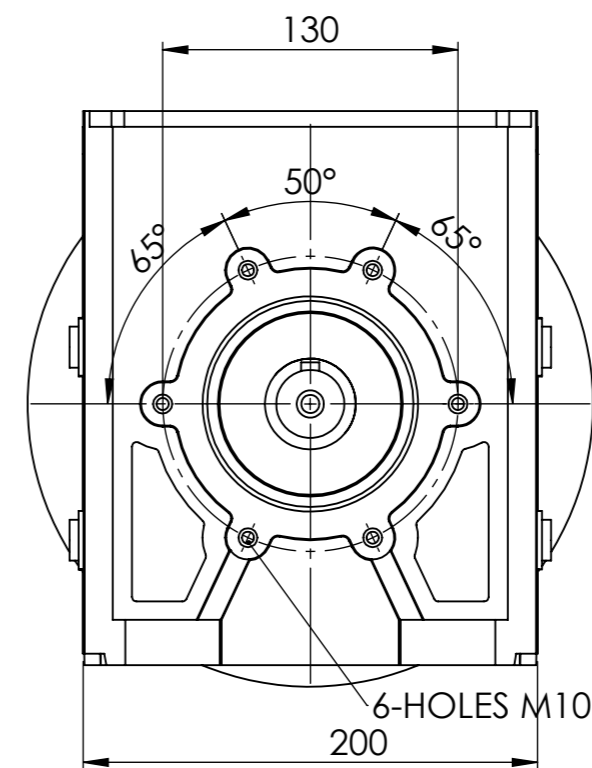
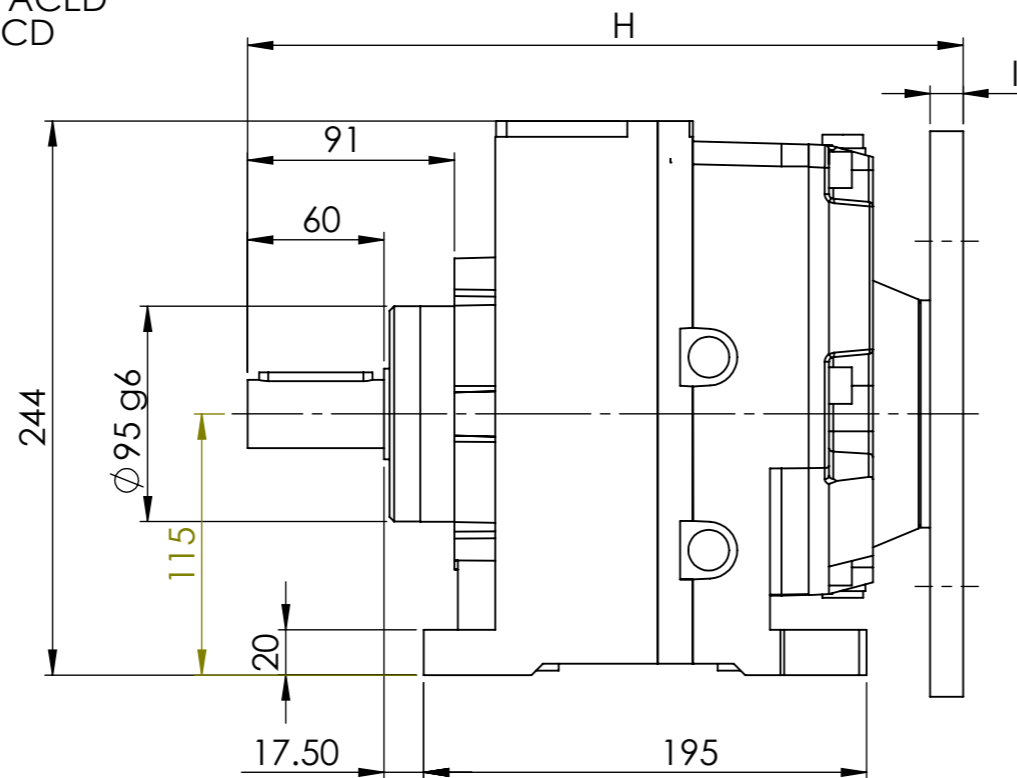
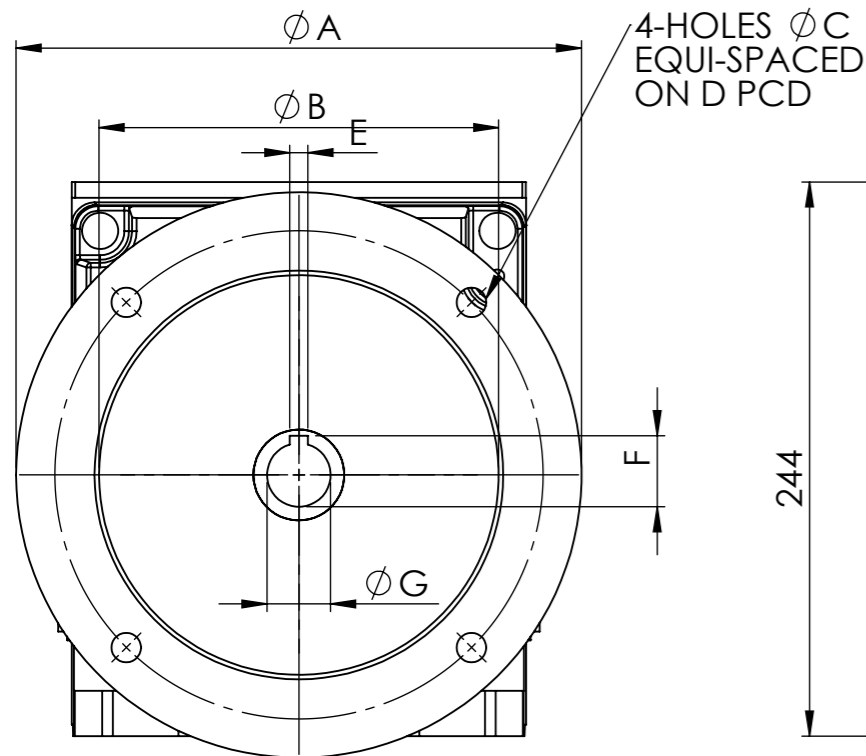

30/3	MOTOR			
RATIO	56	63	71	80
57.90			/	/
69.16			/	/
83.24		/	/	/
101.33		/	/	/
116.57		/	/	/
135.39		/	/	/
159.24	/	/	/	
190.42	/	/	/	
228.99	/	/	/	
260.57	/	/	/	
296.76	/	/		
360.46	/	/		
410.16	/	/		
466.86	/	/		

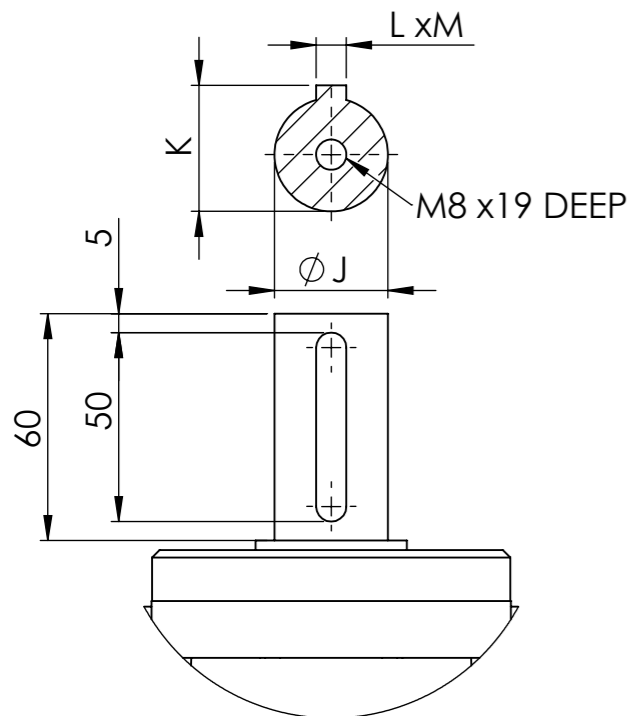

	OUTPUT SHAFT DIMENSIONS			
	J(j6)	K	L	M
OPTIONAL	28	31.3	8	7
STANDARD	30	33.3	8	7

EMAG ELECTRIC MOTORS & GEARBOXES LTD
 ASHMORE LAKE INDUSTRIAL ESTATE, WILLENHALL, WEST MIDLANDS, WV12 4LH
 PHONE 01902 601403, FAX 01902 601408.
 E MAIL sales@emag-ltd.co.uk

THIS DRAWING IN DESIGN & DETAIL IS THE PROPERTY OF EMAG LTD AND IS INTENDED SOLELY FOR THE USE OF THE PERSON OR COMPANY TO WHOM IT IS ISSUED. IN NO EVENT SHALL IT BE COPIED OR LOANED WITHOUT THE EXPRESS PERMISSION OF EMAG LTD

© ELECTRIC MOTORS & GEARBOXES LTD FIRST ANGLE PROJECTION

TITLE: **MNHL 30** CLIENT:

DRAWN: R SPENCER SCALE: 1:3.33 (A3) DRG No: **MNHL 30/3 GEAR UNIT**

DATE: