

IF IN DOUBT - ASK

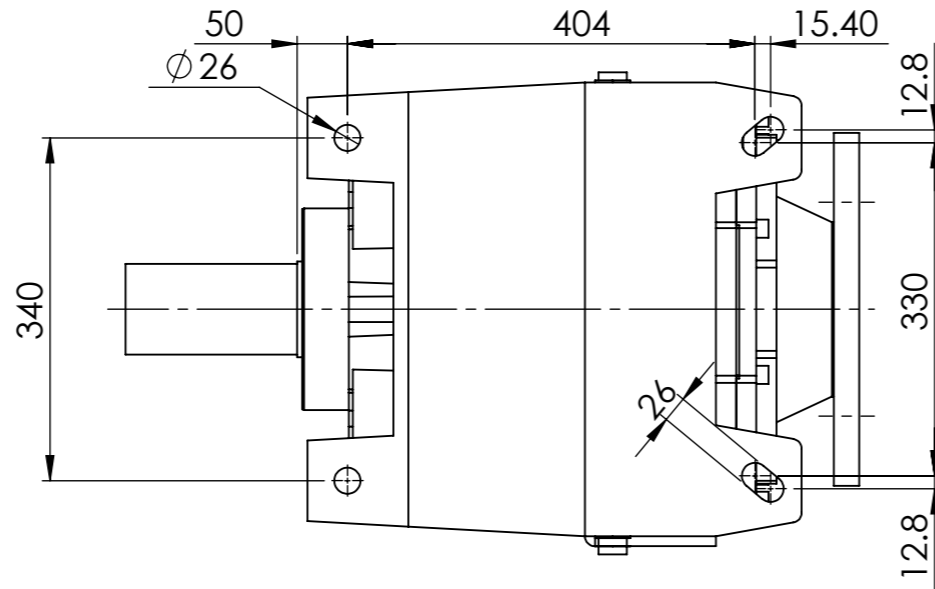

INPUT FLANGE DIMENSIONS									
	A	B	C	D	E	F	G	H	I
100/112 B5	250	180	14	215	8	31.3	28	730	25
132 B5	300	230	14	265	10	41.3	38	730	25
160/B5	350	250	18	300	12	45.3	42	730	25
180/B5	350	250	18	300	14	51.8	58	730	25

90/3	MOTOR				
RATIO	100	112	132	160	180
41.53			/	/	/
49.15			/	/	/
55.33			/	/	/
66.92			/	/	
76.79			/	/	
89.13		/	/	/	
105.00		/	/		
126.16	/	/	/		
139.62	/	/	/		
155.78	/	/	/		
175.52	/	/			
201.85	/	/			
226.72	/	/			

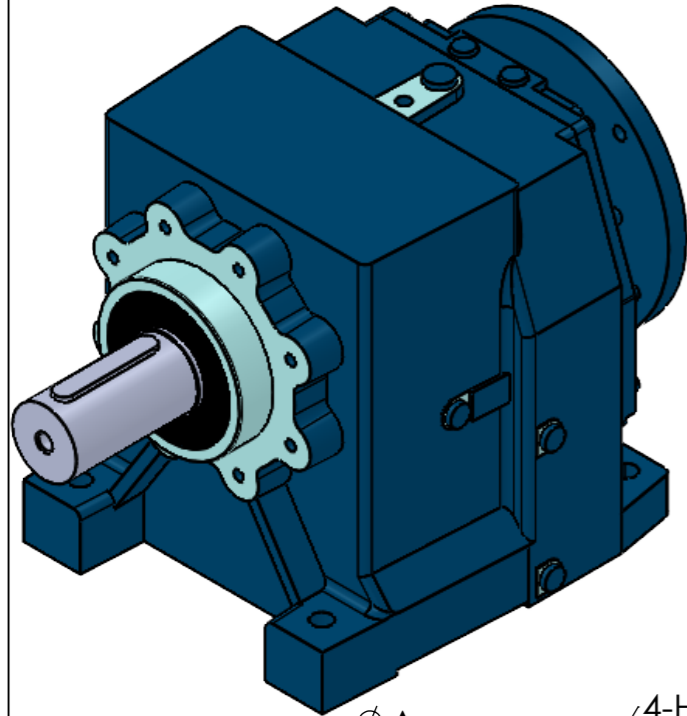
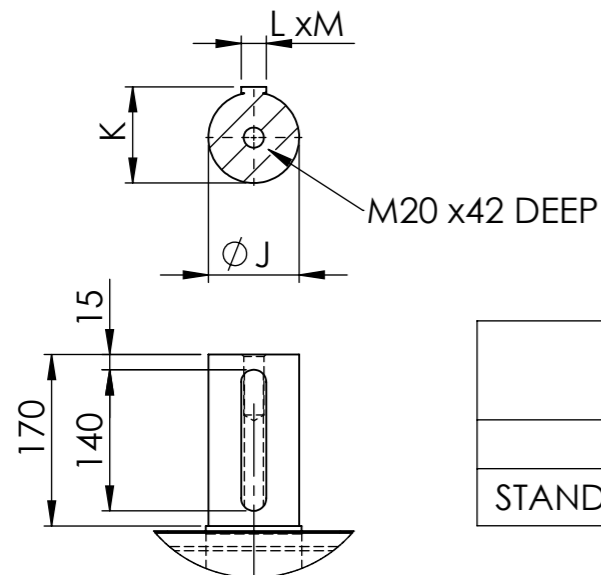
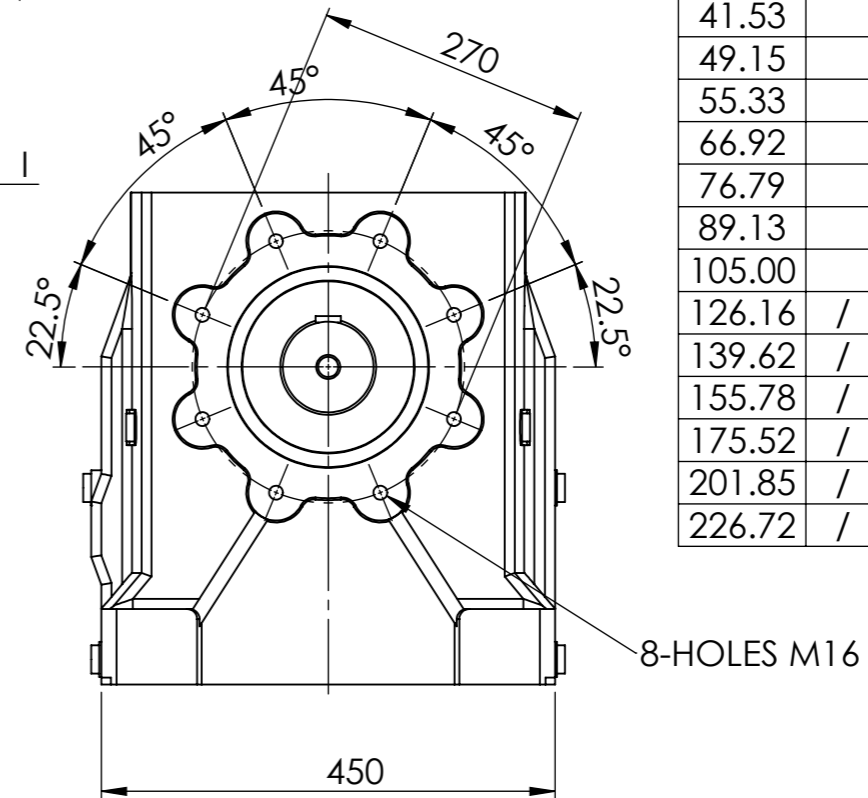
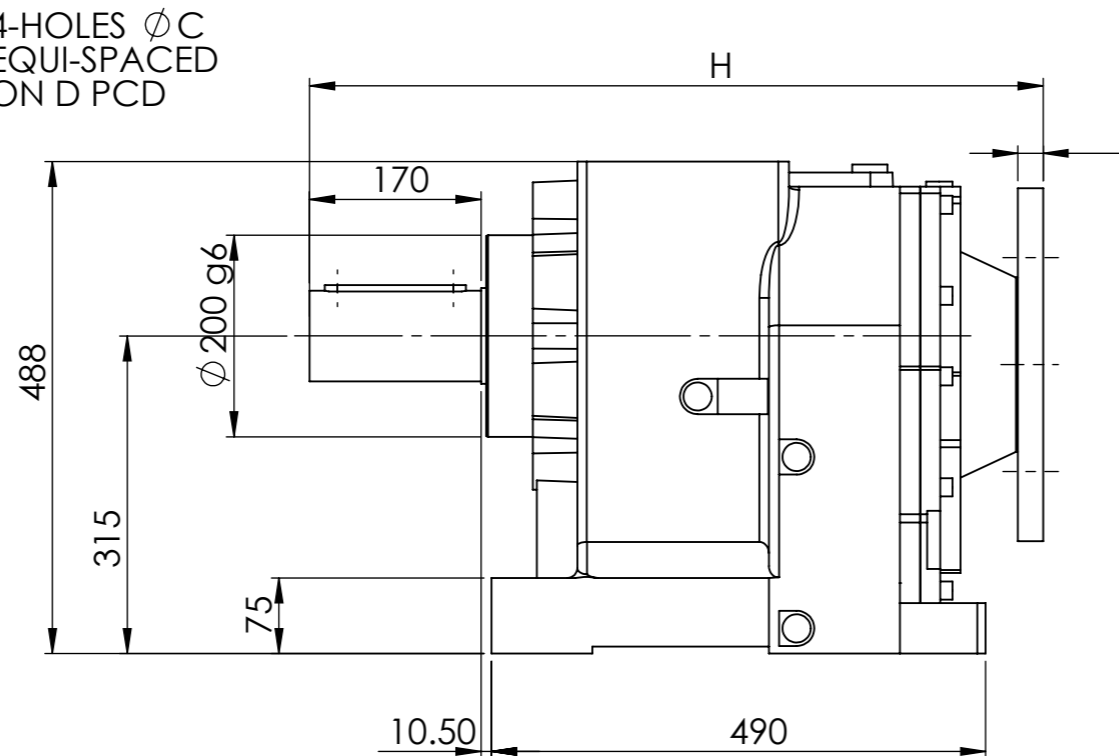
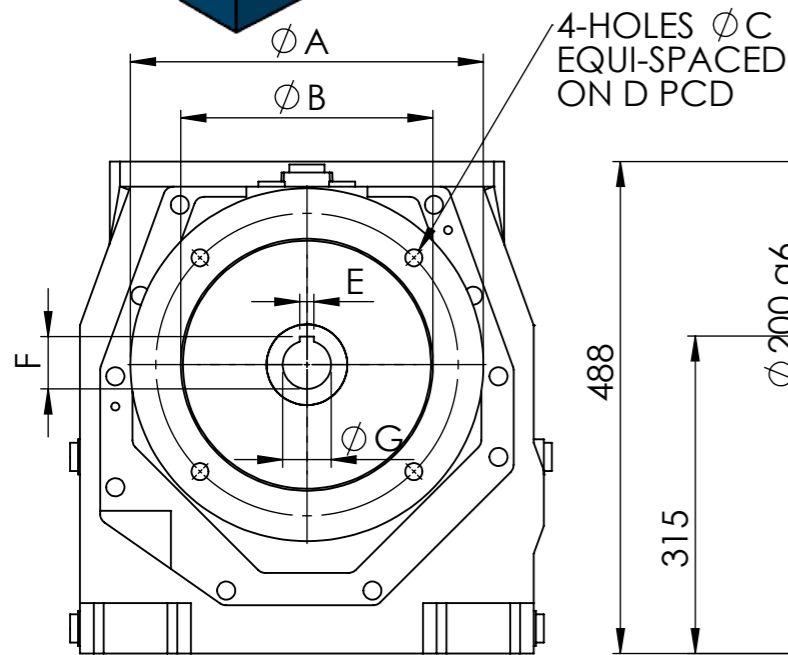

OUTPUT SHAFT DIMENSIONS				
	J(j6)	K	L	M
STANDARD	90	95	25	14

**EMAG** ELECTRIC MOTORS & GEARBOXES LTD  
 ASHMORE LAKE INDUSTRIAL ESTATE, WILLENHALL, WEST MIDLANDS, WV12 4LH  
 PHONE 01902 601403, FAX 01902 601408.  
 E MAIL sales@emag-ltd.co.uk

THIS DRAWING IN DESIGN & DETAIL IS THE PROPERTY OF EMAG LTD AND IS INTENDED SOLELY FOR THE USE OF THE PERSON OR COMPANY TO WHOM IT IS ISSUED. IN NO EVENT SHALL IT BE COPIED OR LOANED WITHOUT THE EXPRESS PERMISSION OF EMAG LTD

© ELECTRIC MOTORS & GEARBOXES LTD FIRST ANGLE PROJECTION

TITLE: **MNHL 90** CLIENT:

DRAWN: R SPENCER SCALE: 1:7.5 (A3) DRG No: **MNHL 90/3 GEAR UNIT**

DATE: